

Patient report

Bio-Rad DATE: 12/14/2019
D-10 TIME: 05:53 PM
S/N: #DC2K755917 Software version: 4.30-2
Sample ID: 10507420
Injection date 12/14/2019 05:46 PM
Injection #: 45 Method: HbA1c
Rack #: --- Rack position: 8

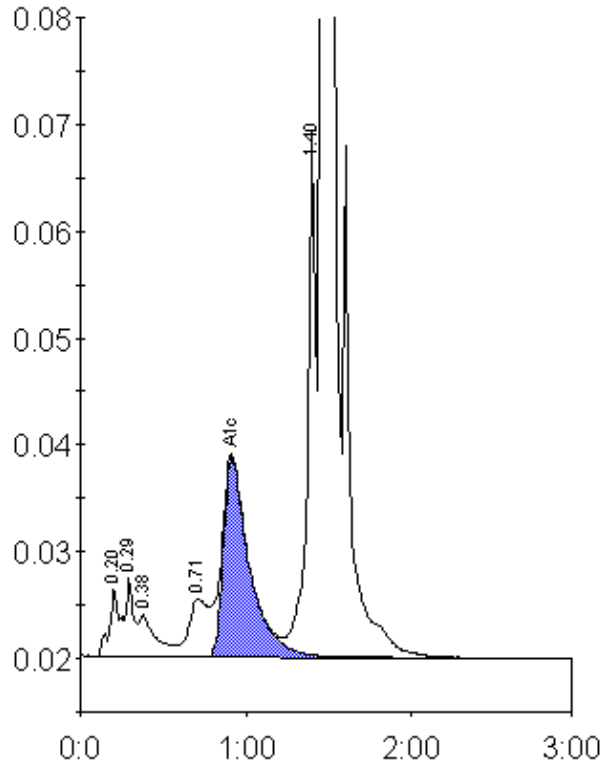

Peak table - ID: 10507420

Peak	R.time	Height	Area	Area %
A1a	0.20	6470	23071	0.9
A1b	0.29	7365	29210	1.1
Unknown	0.38	3979	29967	1.2
LA1c/CHb-1	0.71	5435	43217	1.7
A1c	0.91	18679	205086	10.5
P3	1.40	48724	169363	6.6
A0	1.46	666451	2083892	80.7
Total Area:		2583806		

Concentration:	%
A1c	10.5